

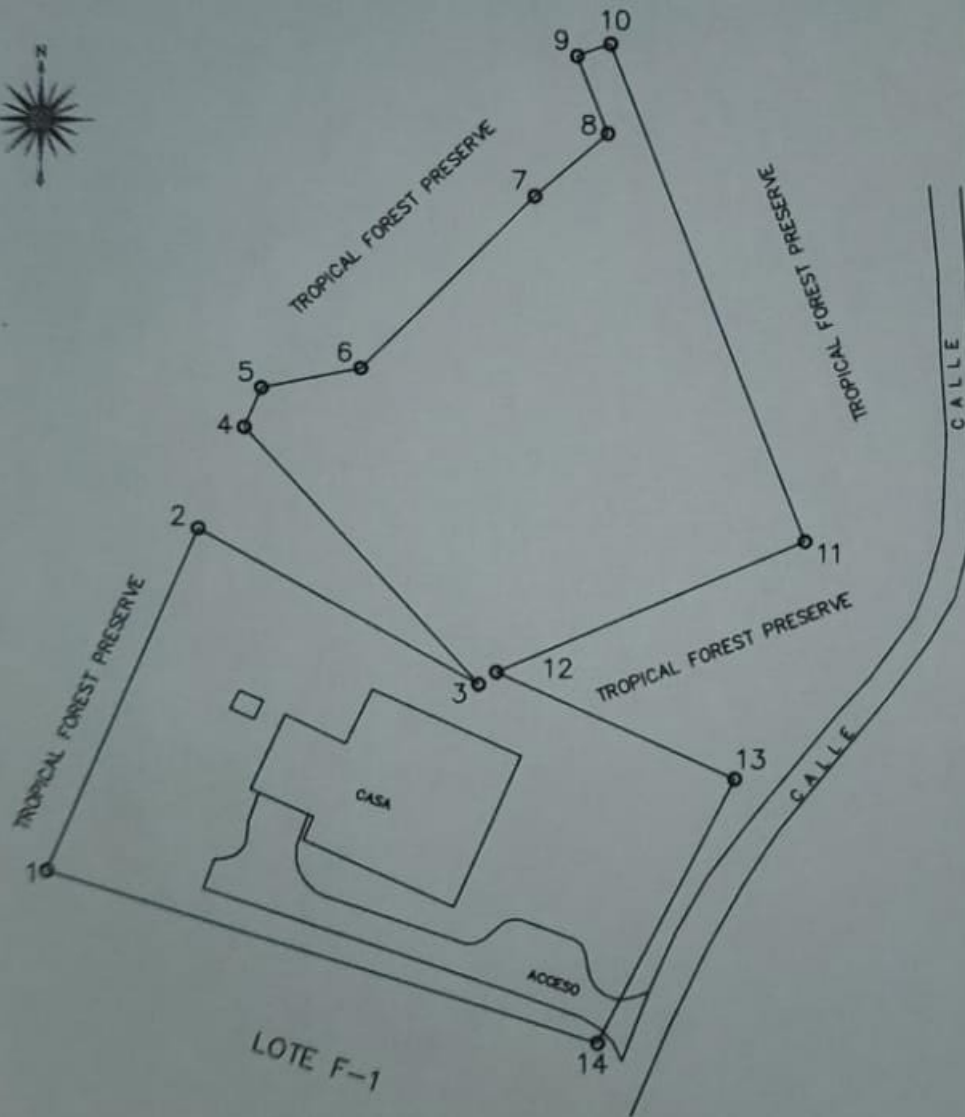

DATOS DE POLIGONO

| ESTACION    | DIST. (MTS) | RUMBOS                                 |
|-------------|-------------|--|
| 1 - 2       | 44.58       | N23° 00' 22"E                          |
| 2 - 3       | 38.67       | S60° 53' 40"E                          |
| 3 - 4       | 42.10       | N42° 26' 21"W                          |
| 4 - 5       | 5.22        | N22° 51' 41"E                          |
| 5 - 6       | 12.17       | N78° 12' 03"E                          |
| 6 - 7       | 29.79       | N45° 05' 06"E                          |
| 7 - 8       | 11.68       | N49° 25' 35"E                          |
| 8 - 9       | 10.01       | N22° 01' 17"W                          |
| 9 - 10      | 4.35        | N69° 55' 12"E                          |
| 10 - 11     | 64.75       | S21° 35' 56"E                          |
| 11 - 12     | 40.82       | S66° 45' 35"W                          |
| 12 - 13     | 31.67       | S68° 10' 49"E                          |
| 13 - 14     | 35.55       | S27° 31' 40"W                          |
| 14 - 1      | 69.05       | N72° 36' 57"W                          |
| AREA TOTAL: |             | 5,220.05 M <sup>2</sup><br>1.269 ACRES |



|  |                                    |                       |                                  |          |            |
|--|------------------------------------|-----------------------|----------------------------------|----------|------------|
| CONTENIDO : POLIGONO DE TERRENO                    | PROPIETARIO :                      | LEVANTO :             | OSCAR MEDINA                     | FECHA :  | 15/05/2012 |
| UBICACION : PALMITO BAY, ROATAN, ISLAS DE LA BAHIA | ROATAN 4S INVESTMENT COMPANY S. A. | CALEDO Y DIGITALIZO : | ARG. SALME CNATA CAD-LTY 1898    | MADESA : | 2012       |
|  |                                    | APROBADO :            | ING. GEOVANNY HERNANDEZ C-22 500 | NO. :    | 1/1        |